

**EXTREME WILDFIRE
DANGER THROUGH
WEDNESDAY EVENING!**

**DUE TO VERY STRONG
EAST WINDS + DRY
CONDITIONS**



Updated: 09/07/2020 9:00AM



Take Action:

- Follow all fire restrictions
- Don't drive over dry grass
- Avoid outdoor activities that can cause sparks near dry vegetation
- Report any signs of fire immediately by calling 911
- Follow instructions of local officials in the event of an evacuation



Photo Credit: Kari Greer

US National Weather Service Medford Oregon ✓

September 8 · 🌐

Extreme wildfire danger is expected across all areas of southwest Oregon and northern California through Wednesday due to very strong east winds and very dry conditions. These conditions may allow new or existing fires to spread rapidly.

Follow all local fire restrictions. Avoid outdoor activities that can cause sparks near dry vegetation and don't drive over dry grass. Report any signs of smoke or fire immediately by calling 911! In the event of an evacuation for a wildfire, follow instructions of local officials.

Visit readyforwildfire.org for additional preparedness tips. Plan, Prepare and Stay Aware.

👍🥰🙄 18

2 Comments 8 Shares



Most Relevant ▾



Write a comment...





Jackson County Emergency Management



September 8 · 🌐

Ashland evacuees, if you need assistance from the Red Cross they are in the process of establishing a Temporary Evacuation Point at the the Expo in Central Point.



63

17 Comments 137 Shares



Jackson County Emergency Management



September 8 · 🌐

For information regarding the fire in North Ashland and Talent, you may call 541-776-7338. Please be patient, and if you are unsure, evacuate.

(Current evacuation is from West Nevada Road Ashland to Colver Road/Suncrest area in Talent).

A temporary evacuation point, NOT SHELTERING, has been established at the Jackson County Expo.

You may go to RVEM.org to sign up for Citizen Alert, do not call to sign up, we don't have enough staff.



36

34 Comments 84 Shares



Jackson County Emergency Management

September 8 · 🌐



Citizen Alert just sent to all citizens in Jackson County per Jackson County Sheriff's Office:

Request from Jackson County Sheriff:

Per the Jackson County Sheriff, all residents are asked to please stay home unless under an evacuation order. Avoid South County including Ashland, Talent and Phoenix. There are multiple fire operations and many first responder vehicles. Public traffic is creating dangerous impacts. Please stay home and avoid all active fire scenes. Thank you.

This alert would have come from a phone number 541-705-3080. If you have not signed up to receive these emergency alerts, please visit www.rvem.org and click on Citizen Alert to sign up.



Jackson County Emergency Management



September 8 · 🌐

EMERGENCY EVACUATION - The Jackson County Sheriff's Office is issuing an immediate evacuation notice for all businesses and residents in the Phoenix area due to wildfire. The evacuation includes including all properties between I-5, north to Voorhees Road, west to Coleman and south to Pioneer and Culver Road. There is a temporary evacuation site located at the Expo, sheltering is not available.



46

23 Comments 133 Shares



Jackson County Emergency Management



September 8 · 🌐

EFFECTIVE IMMEDIATELY: Level 2 evacuations along Highway 62, from Eagle Point to Shady Cove. Residents of Shady Cove should Be Set to evacuate! There is a temporary evacuation point at the Jackson County Expo, no sheltering is not available.

   79

126 Comments 993 Shares



Jackson County Emergency Management



September 8 · 🌐

The City of Medford Police and Jackson County Sheriff's office are issuing level 3 evacuations for the area bounded by of N. Phoenix road on the East, Barnett Road, Garfield Road and Steward Avenue to the North. The Western boundary is Columbus to Dark Hollow Road, all points South are already at a Level 3 "GO". The Almeda Fire is 0% contained.

The Jackson County Expo is a Temporary Evacuation Point, but sheltering is not available.



136

246 Comments 742 Shares



Jackson County Emergency Management



September 8 · 🌐

Newest evacuation information. Red is a LEVEL 3, GO! Yellow is a Level 2 Be Set! Due to COVID, there is no sheltering, but there is a Temporary Evacuation Point established at the Jackson County Expo.

👍 😞 😲 100

103 Comments 351 Shares

👍 Like

💬 Comment

➦ Share

Most Relevant ▼

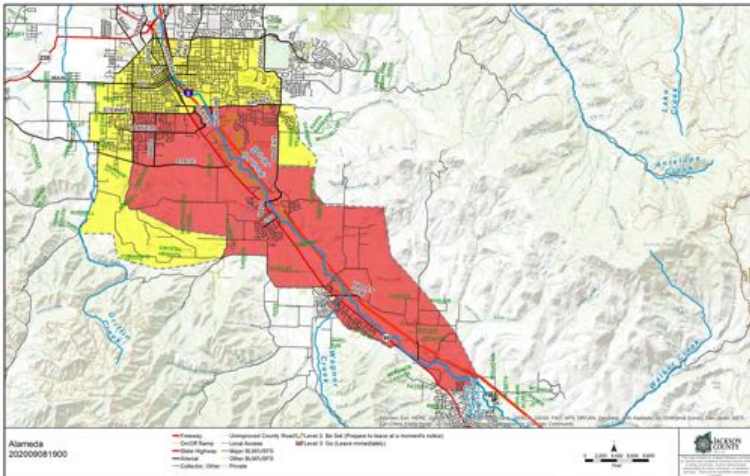



Jackson County Emergency Management



September 8 · 🌐

North Obenchain Road and Butte Falls are now being placed on a LEVEL 2 evacuation by the Jackson County Sheriff's Office. Maps to follow. Level 2 evacuation is Be Set! If you need more time to evacuate this is your notice to go. There is a Temporary Evacuation Point established at the Jackson County Expo, sheltering is not available.

   60

89 Comments 156 Shares

 Like

 Comment

 Share

Most Relevant ▼

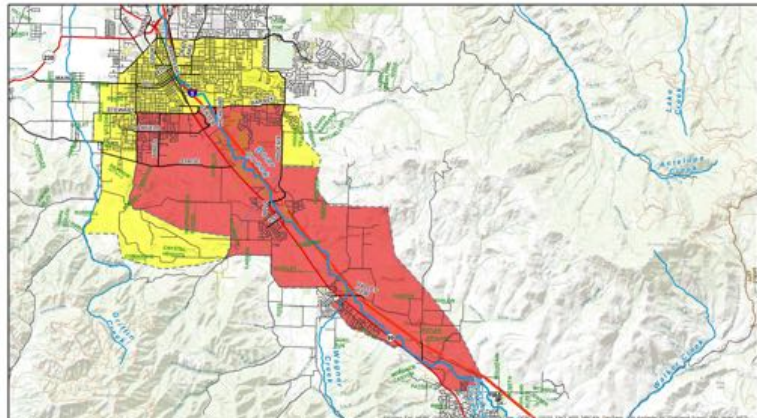



Jackson County Emergency Management



September 8 · 🌐

CENTRAL POINT THIS IS NOW A LEVEL 3 EVACUATION - GO! The Central Point Police Department has issued an evacuation notice from Beall to Pine on the Westside of I-5 and Pine to Wilson to on the East Side of 1-5. The Josephine County Fairgrounds are established as a Temporary Evacuation Point, sheltering not available.

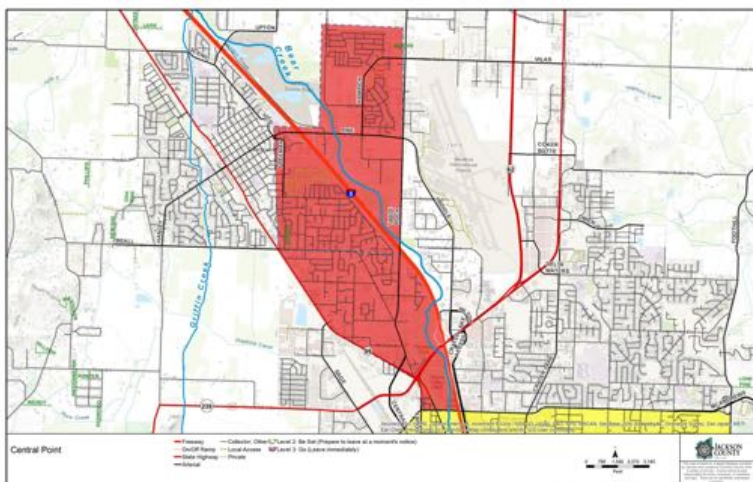

👍🙄😱 266

455 Comments 2.4K Shares

👍 Like

💬 Comment

➦ Share

Most Relevant ▼



Susan B

Do you really think Facebook was the best way to get all this information out?



Jackson County Emergency Management



September 8 · 🌐

UPDATE: CENTRAL POINT IS NOW A LEVEL 2 EVACUATION - Be Set! The newest fire was quickly address and is lined.

The Central Point Police Department has issued an evacuation notice from Beall to Pine on the Westside of I-5 and Pine to Wilson to on the East Side of 1-5.

The Josephine County Fairgrounds are established as a Temporary Evacuation Point, sheltering not available.

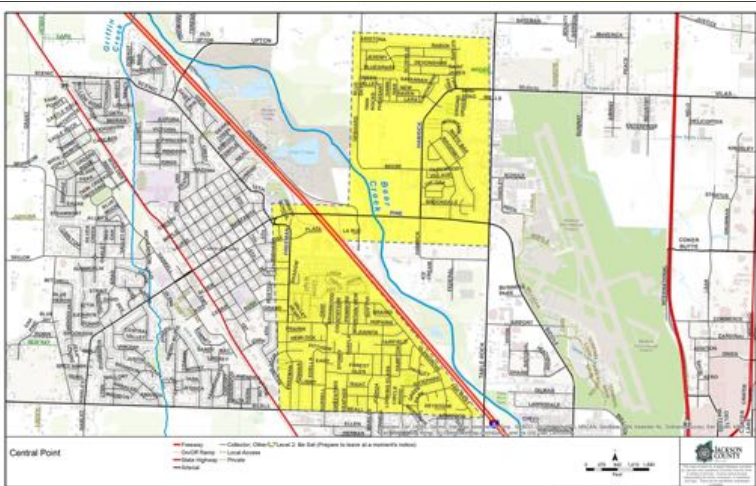

   261

157 Comments 344 Shares

 Like

 Comment

 Share

Most Relevant ▼



Jackson County Emergency Management



September 9 · 🌐

The Jackson County Sheriff's Office has issued a LEVEL 3, GO! evacuation in north Jackson County due to the Obenchain Fire. Evacuation boundaries are from Butte Falls Road north along both sides of Oregon HWY 62 - west to the Rogue River - to Brophy Road, at the south end of Shady Cove. Shady Cove will remain in a LEVEL 2 Be SET! evacuation status. A Temporary Evacuation Point has been established at the Jackson County Expo, sheltering is not available.

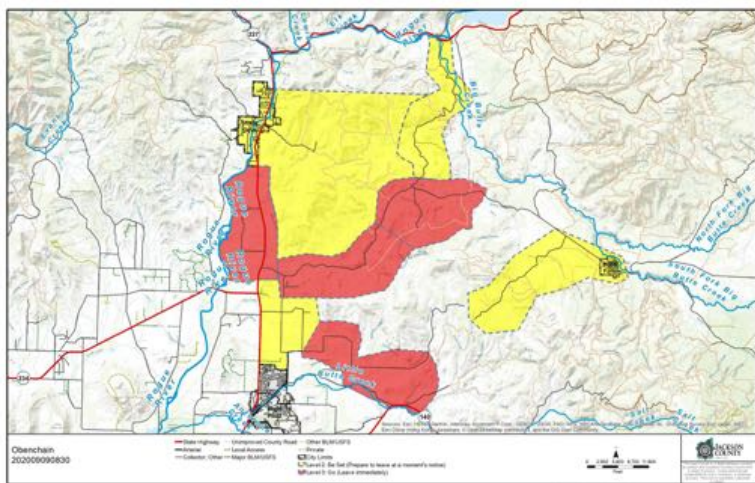

👍 🥺 🤔 161

154 Comments 581 Shares

👍 Like

💬 Comment

➦ Share



Jackson County Emergency Management



September 9 · 🌐

The Jackson County Sheriff's Office has issued a LEVEL 3 (Go!) evacuation for Shady Cove and Trail. The boundaries include Rogue River Drive to Hwy 62 and all connecting roads North to including all of Shady Cove and Trail area. There is a fast moving, wind driven wildfire in your area, Please Evacuate now. There is a Temporary Evacuation Point established at the Jackson County Expo, but sheltering is not available.

👍😱😱 151

76 Comments 591 Shares

👍 Like

💬 Comment

➦ Share

Most Relevant ▼

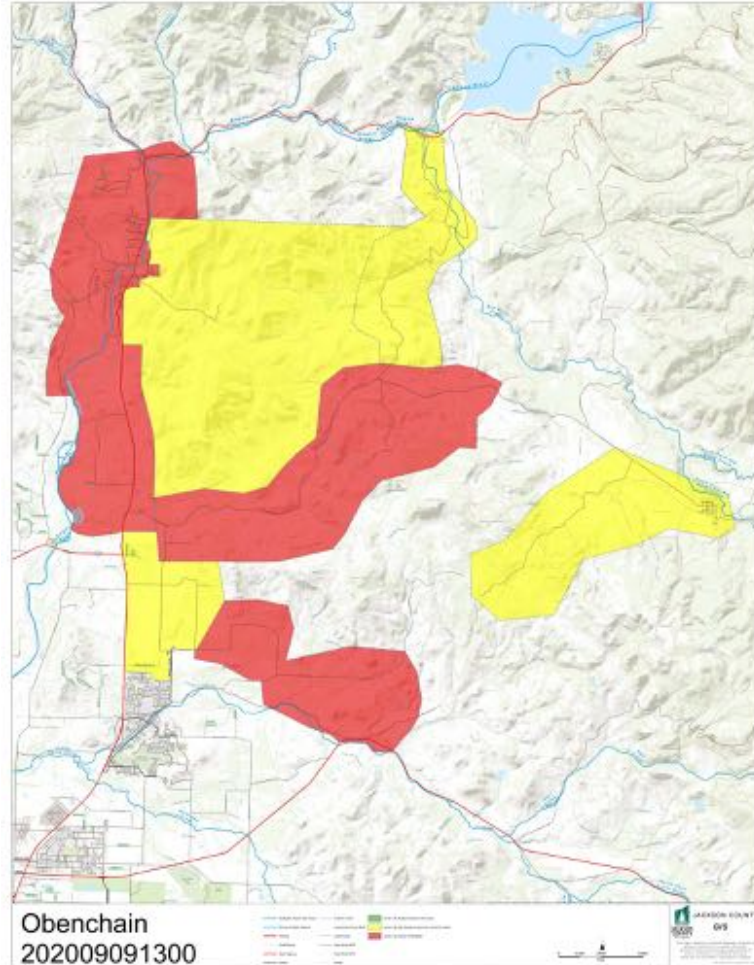

with friends and family? See the links below. Law Enforcement will be utilizing the data to assist with reunification of displaced/evacuated family and friends.

Here is a link for the public to enter information on their missing friends or family:

<https://arcg.is/014bzS>

Here is a link for people who evacuated and want to report themselves as safe:

<https://arcg.is/14vDXC>



Jackson County Emergency Management



September 10 · 🌐

The Jackson County Sheriffs office has issued a level 3 GO! evacuation for the Obenchain fire. The boundary includes all areas North from Butte Falls Hwy to Hwy 62 outside of Trail, Crow Foot Road to the East, and Hwy 62 to the West. There is a fast moving and erratic wildfire, please go now. The Jackson County Expo has a Temporary Evacuation Point established.

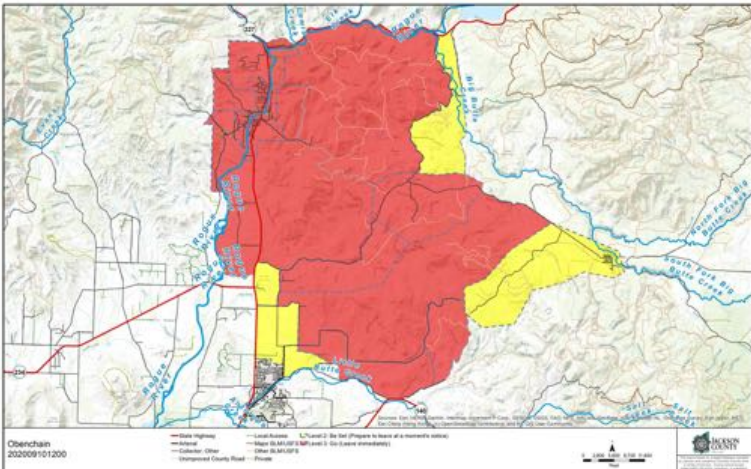

🙄👍😱 250

248 Comments 1.3K Shares

👍 Like

💬 Comment

➦ Share

Most Relevant ▼



Jackson County Emergency Management



September 10 · 🌐

LEVEL 3 GO! An evacuation has been ordered for all of Butte Falls, Cobleigh Rd., the McNeil Creek Area, and Crowfoot Road due to the Obenchain Fire. If you are in Butte Falls evacuate EAST on Butte Falls-Fish Lake to Hwy 140, if you in the North evacuate South on Hwy 62 you will be escorted through Shady Cove. The evacuated areas are bounded by Butte Falls Highway to the south and all connecting roads 2 miles past Butte Falls on Butte Falls - Fish Lake Road Northward includin... **See More**

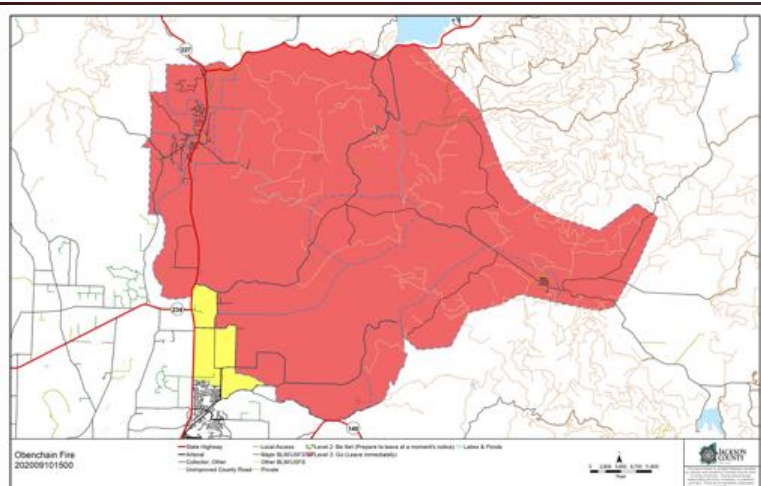

🥵👍🤯 234

152 Comments 1.8K Shares

👍 Like

💬 Comment

➦ Share



Jackson County Emergency Management

September 10 · 🌐

Due to Obenchain Fire growth to the east, the Jackson County Sheriff's office has updated the evacuation notice near Butte Falls.

Level 3 "Go!" Evacuation has been issued for all Salt Creek Road up through Wassen Canyon, the Lake Creek Loop area and Oregon 140 to Gardner Road. Oregon 140 will remain closed at this time.

A temporary evacuation point is established at the Jackson County Expo.

A Level 2 "Be Set" evacuation notice is in effect for South Fork Little Butte Creek Road and Lake Creek Loop for three miles south of Lake Creek Loop Road. (See attached map) **See Let**

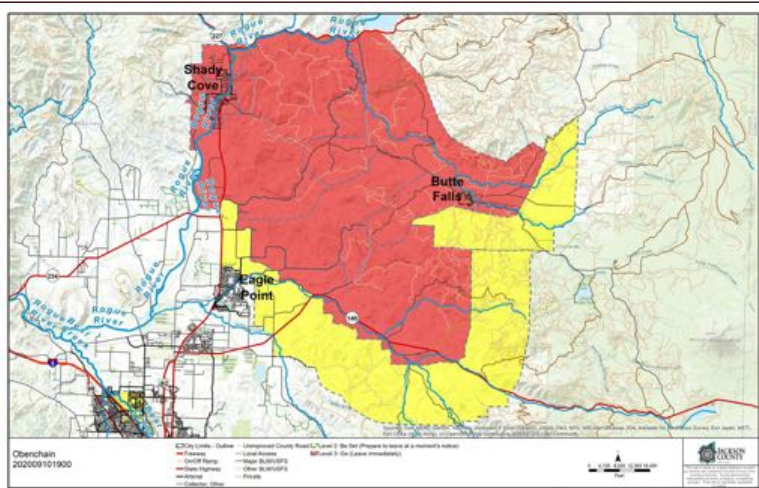



Jackson County Emergency Management



September 12 · 🌐

The following areas in the Almeda Fire evacuation Level 2 (Be Set), are being lowered to a Level 1 (Be Ready).

All of the South Medford area North of South Stage Road.

The Area West of Phoenix, including: Carpenter Hill Rd, Coleman Creek Rd, Camp Baker Rd, Pioneer Rd, and Dark Hollow Rd

Also included are the areas on the East side of Interstate 5 including: Fern Valley Rd, Payne Rd, Royal Crest Rd, Suncrest Rd, and West Valley View Rd.

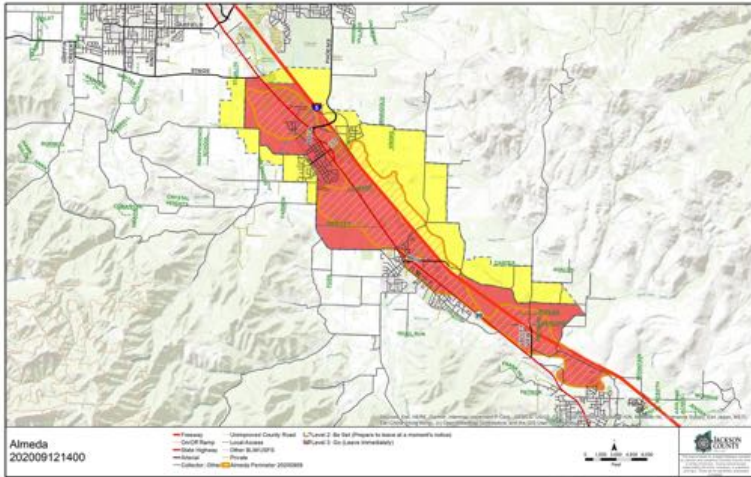

👍❤️🐼 110

11 Comments 95 Shares

👍 Like

💬 Comment

➦ Share